

A VIONICS

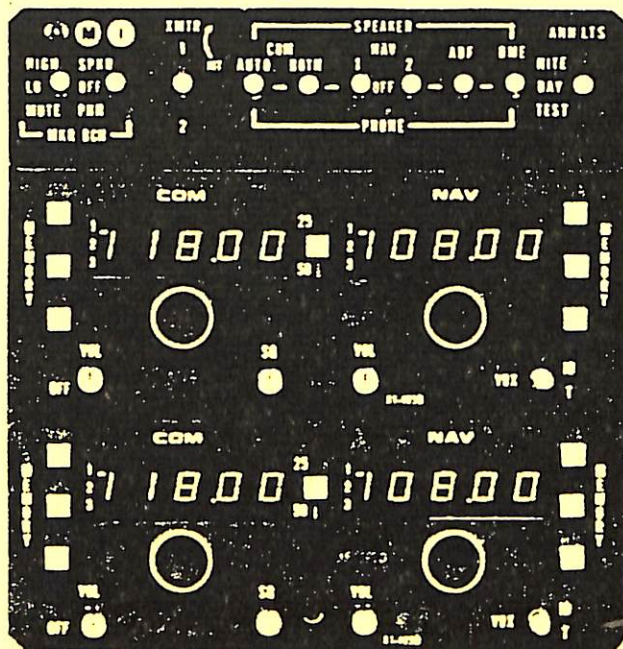

MAINTENANCE RECORDS



Embry-Riddle Aeronautical University

The subject aircraft was involved in an incident / accident on **11/6/2025** rendering it a Constructive Total Loss as not repairable within its insured value. For further details refer to insurance claim: **3880241855US**.

Signed: ***Underwriters Salvage Company***

Date: **1/13/2026**

AI& Aerospace Adjustment Services Inc
3500 Lenox Road, Suite 1100
Atlanta, GA 30326

AVIONICS MAINTENANCE LOG

DATE	TACH/ HOBBS METER TIME	Description of Work Performed All data must be endorsed with Repair Station number or Signature & Certificate no. of person performing work
11/4/97	2547.2	<p>WIPER ^{11/}11/97 ENOT ^{11/}11/97 STATIC ^{11/}11/97 ELT. ^{11/}11/97 ALT. ^{11/}11/97 ENCOO ^{11/}11/97</p> <p><i>Chris Plumb AP# 2203084</i></p>
11/4/97	2547.2	<p>Performed ELT Inspection in accordance with FAR 91.207, Par. d.</p> <p><i>Chris Plumb AP# 2203084</i></p> <p>ERAU Maintenance Section BF8R0320</p>
		<p>Performed ELT Inspection in accordance with FAR 91.207, Par. d.</p>
11/16/98	3411.2	<p><i>Chris Plumb BF8R0320</i></p> <p>ERAU Maintenance Section BF8R0320</p>
NEW AND SERVICEABLE PARTS TAGS		